

(Please see background papers for the full set of high resolution original drawings and plans, along with a fly through video)

Notes:

- Drawings are based on survey data and may not accurately represent what is physically present.
- Do not walk from this drawing. All dimensions are to be verified on site before proceeding with the work.
- All dimensions are in millimeters unless stated otherwise.
- Revised shall be verified in written communication.

Legend:

- Scope of Project
- Steel partitions
- Blockwork

GENERAL NOTES:

- All new doors to be fitted with core grade glass.
- 100% As Proposed Ground Floor Plan
- 11/08

CLIENT Oxford City Council PROJECT Renovation of Oxford Project Data	DRAWING TITLE As Proposed Ground Floor Plan SIZE & SCALE [A3] 1:50 DRAWING STATUS SEAL FOR INFORMATION	JOB NUMBER 127222 DRAWING NO. 002 REVISION DATE: 11/08 BY: [Signature]
---	--	---

Drawing 2- As proposed, basement

70

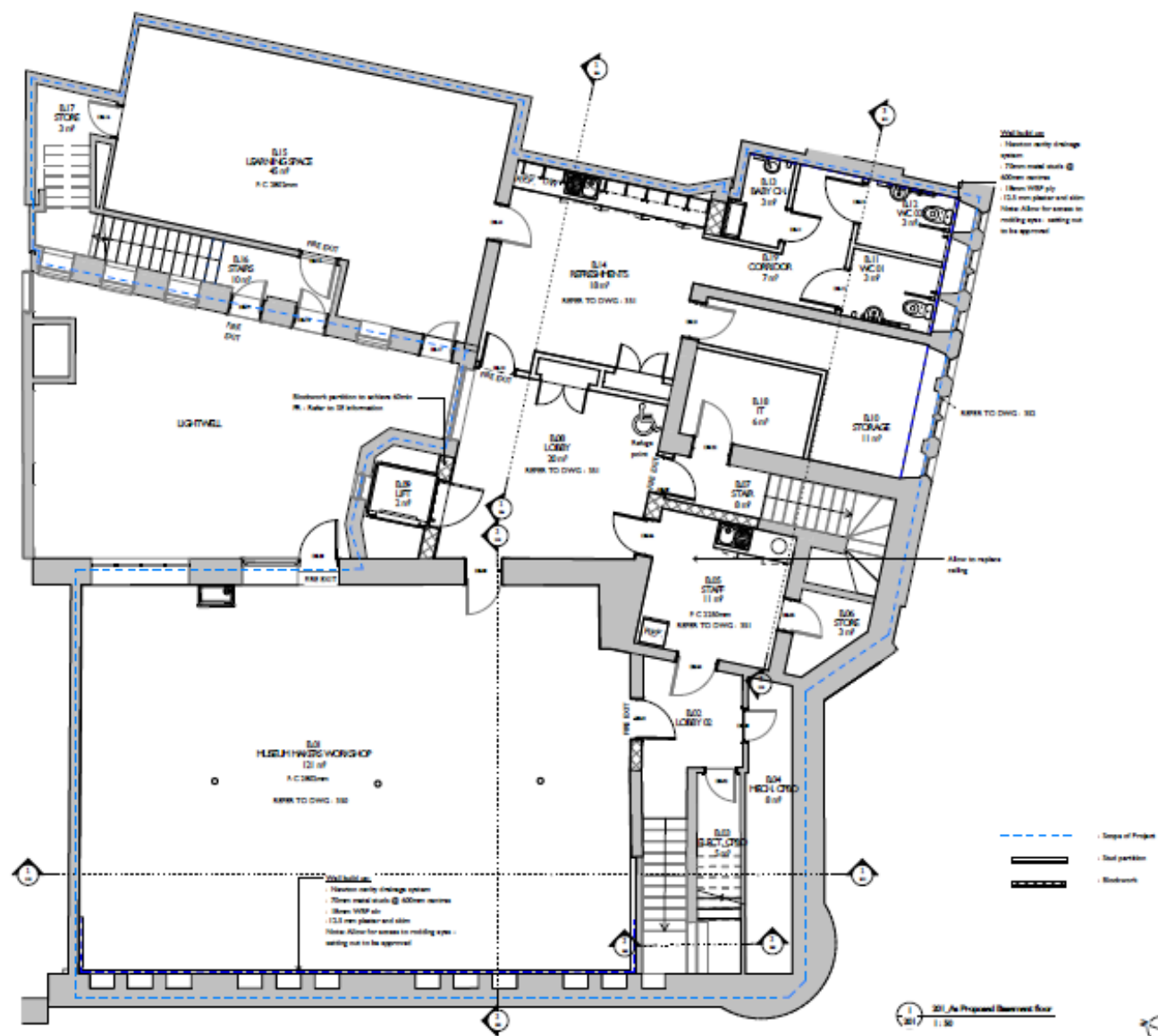

<p>Notes</p> <p>Drawings are based on survey data and may not accurately represent what is physically present.</p> <p>Do not scale from this drawing. All dimensions are to be verified in the field before proceeding with the work.</p> <p>All dimensions are in millimeters unless noted otherwise.</p> <p>Revised drawings notified by revision or new drawing number.</p>		 NORTH Arrow Center	CURBET Oxford City Council PROJECT Treasurer of Oxford Project Status	DRAWING TITLE As Proposed Business Plan	JOB NUMBER 027220	 PURCELL ASSOCIATES ARCHITECTS & PLANNERS 1000 N. GARDEN AVENUE SUITE 100 ANAHEIM, CA 92815-4100 TEL: 714.771.0000 FAX: 714.771.0001 www.purcell.com
				SIZE & SCALE (AS) 1:10	DRAWING NO. 001	
				DRAWING STATUS ISSUED FOR INFORMATION	REVISION REV#0 INITIAL DWNL	

Drawing 3- Exhibition fit out design, ground floor



72



Artist impression- Gallery 1, ground floor



Artist impression- Gallery 2 and lobby, ground floor

